

## Membership Registration Form (Complete Page 2 of 2)

|   |  |
|---|--|
| Which Type of membership would you like ( <i>tick one</i> )         |  |
| <input type="radio"/>   | £10 for individuals. Under 16s free  |
| <input type="radio"/>   | £15 for two persons at the same address  |
| <input type="radio"/>   | £15 for an organisation for two representatives to attend members-only events  |
| Subscription Year is 1 <sup>st</sup> April – 31 <sup>st</sup> March |  |
| I would like to pay by: ( <i>please tick one</i> )                  |  |
| <input type="radio"/>   | <b>Cash</b> (enclosed)   |
| <input type="radio"/>   | <b>Cheque</b> (enclosed) payable to HMSSG  |
| <input type="radio"/>   | Bank Transfer to HMSSG, Lloyds Bank<br>Sort Code 30-90-89 account 32122868.<br>Date of your transfer and reference   |
| <input type="radio"/>   | <b>Standing Order</b> (please complete form on back page)  |
| <input type="radio"/>   | <b>Paypal</b> – register and pay online at <a href="http://herefordshiremuseumsupport.org.uk">herefordshiremuseumsupport.org.uk</a>  |
| Please also tick ( <i>as appropriate</i> )                          |  |
| <input type="radio"/>   | I accept the HMSSG General Data Protection Policy. Having given my contact details, I understand that you may use these to send me information about news, events, activities and appeals. I can confirm that I am happy to receive these by email, post, telephone and SMS ( <i>delete if appropriate</i> ) |
| <input type="radio"/>   | I am a UK taxpayer and would like HMSSG to claim Gift Aid on my subscription and any other donations I make. Please notify HMSSG if this is no longer the case, if you wish to withdraw from the Scheme, or if your name and/or home address changes.  |
| Signed  |  |
| Date  |  |

Please complete both sides of this page, cut it off and return it, with any cheques or cash to:

HMSSG c/o History Centre, 58 Friar Street, Hereford HR4 0AS

## Standing Order Form (Complete Page 1 of 1)

If you would like to pay by Standing Order, this saves us administrative time and cost. You need to complete this form and send it direct to your bank for processing. In the meantime, please send the Membership form to HMSSG at the address shown on page 2.

### To the Manager

|         |  |
|---------|--|
| Bank:   |  |
| Address |  |

|   |                                   |  |                               |
|---|-----------------------------------|--|-------------------------------|
| I/We hereby authorise and request you to debit: |                                   |  |                               |
| Account Name                                    |                                   |  |                               |
| Sort Code:                                      |                                   |  |                               |
| Account No:                                     |                                   |  |                               |
| Amount ( <i>please tick</i> )                   | <input type="radio"/> £10         | <input type="radio"/> £15                    | <input type="radio"/> Other £ |
| Frequency:                                      | Annually on 1 <sup>st</sup> April |  |                               |
| Start Date:                                     |                                   |  |                               |
| End Date ( <i>if appropriate</i> )              |                                   | Number of payments ( <i>if appropriate</i> ) |                               |

|  |          |
|--|----------|
| And credit: Hereford Museum Service Support Group (HMSSG): |          |
| Account  | 32122868 |
| Sort Code:   | 30 90 89 |

|          |  |
|----------|--|
| Signed:  |  |
| Date:    |  |
| Name:    |  |
| Address: |  |

Please cut off and send this page to your bank



## Protect our Heritage to enrich our Lives

Herefordshire Museum Service Support Group (HMSSG)

Charity Registration Number: 1171756

Website: [herefordshiremuseumsupport.org.uk](http://herefordshiremuseumsupport.org.uk)

Email: [herefordmuseumgroup@gmail.com](mailto:herefordmuseumgroup@gmail.com)

HMSSG c/o History Store, 58 Friar St, Hereford HR4 0AS

## Herefordshire Museums and Galleries

The Herefordshire Museums Collections are the heritage and memories of the people of Herefordshire past, into the present and the future.

The professional staff team, under the new name Herefordshire Museums and Galleries, together with volunteers run the three Hereford-based sites which are the core of the service

- The Hereford Museum and Art Gallery in Broad Street
- The History Store in Friar Street, where the historical and art Collections are stored
- The Old House (formerly the Black and White House) in High Town

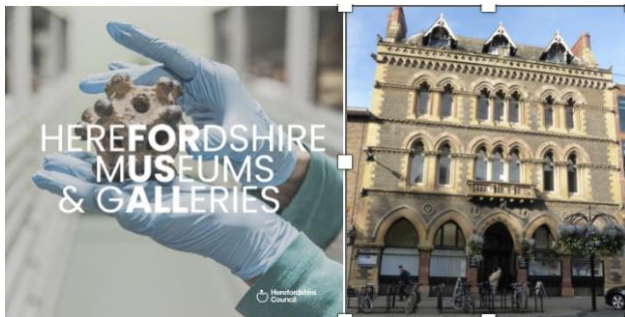

Photos courtesy British Museum, HMAG and Council

Behind the scenes, the staff also provide important education, conservation, and exhibition activities. They care for the Collections and make them accessible to all.

HMSSG aims to support the service and promote the Collections and staff expertise.

**For more information visit our website**  
**[herefordshiremuseumsupport.org.uk](http://herefordshiremuseumsupport.org.uk)**

## Herefordshire Museum Service Support Group (HMSSG)

HMSSG is a charity formed in 2015 in response to budget cuts by Herefordshire Council.

HMSSG aims to promote a workable and sustainable future for the Museums and Galleries accessible to all. It does this by:

- raising awareness of the Collections and the work of the expert Museum Team
- seeking funds and grants for specific activities and acquisition of artefacts
- working with other groups and organisations involved in Herefordshire's cultural sector, including Herefordshire Council

Some of the projects to which HMSSG has been key since 2015 include:

- volunteering expansion project
- revenue generation planning
- restoration of plaster work
- restoration of Hatton picture
- grants to enable school visits
- restoration of the Old House wall paintings
- Fundraising for acquisition of Herefordshire Hoard and ongoing promotion of the story of its discovery



## How YOU can support the cultural service

Become a member of HMSSG and in doing so:

- contribute to and influence a sustainable future for Herefordshire's Museums and Galleries
- join a group of museum advocates, a network of individuals who care about the County's culture and heritage
- attend bespoke supporters' events including private tours and expert talks
- receive updates and newsletters about Museum and HMSSG activities and events.

If you have time and skills to offer, consider becoming a volunteer to help with events, fundraising, website, and publicity for HMSSG. Contact us via

[herefordmuseumgroup@gmail.com](mailto:herefordmuseumgroup@gmail.com)

If you are looking to use your skills to support a compelling cause, we are keen to hear from you.

### Membership Registration Form (Complete Page 1 of 2)

| Please complete the information below and overleaf |  |
|--|--|
| Name/s:  |  |
| Organisation<br>(if appropriate)                   |  |
| Address:   |  |
| Email:   |  |
| Telephone:   |  |

